



**PEDESTRIAN  
PATHWAY. MAINTAIN  
MIN. 1.2M WIDE.**



Date: 11/5/2020  
 Author: AL  
 Project: Vedder Rd Widening  
 Project No: 6918.9206AN-055  
 Work Activities: Road Widening  
 Work Area: Vedder Road  
 Comments: TCP shall follow latest MoTI TMM (Fig. 8.6 to be referenced), OHSA and MVA regulations and requirements. Traffic Signs, Spacing and Distance to follow MoTI Specs  
 Hours of Work: 7:00am to 5:00pm  
 Notes:  
 - Not to Scale  
 - Moving working zone. Maximum 150 LM of working zone at any time.  
 - Traffic set up is mirrored on the opposite direction with same layout as needed

Legend:  
 ○ Delineator      Working Zone      Barricade

Date: 11/5/2020

Author: AL

Project: Vedder Rd Widening

Project No: 6918.9206AN-056

Work Activities: Road Widening

Work Area: Vedder Road

Comments: TCP shall follow latest MoTI TMM (Fig. 8.10 to be referenced), OHSA and MVA regulations and requirements. Traffic Signs, Spacing and Distance to follow MoTI Specs

Hours of Work: 7:00am to 5:00pm

Notes:

- Not to Scale
- Moving working zone. Maximum 150 LM of working zone at any time.
- Traffic set up is mirrored on the opposite direction with same layout as needed

Legend:

- Delineator
- Working Zone
- Barricade

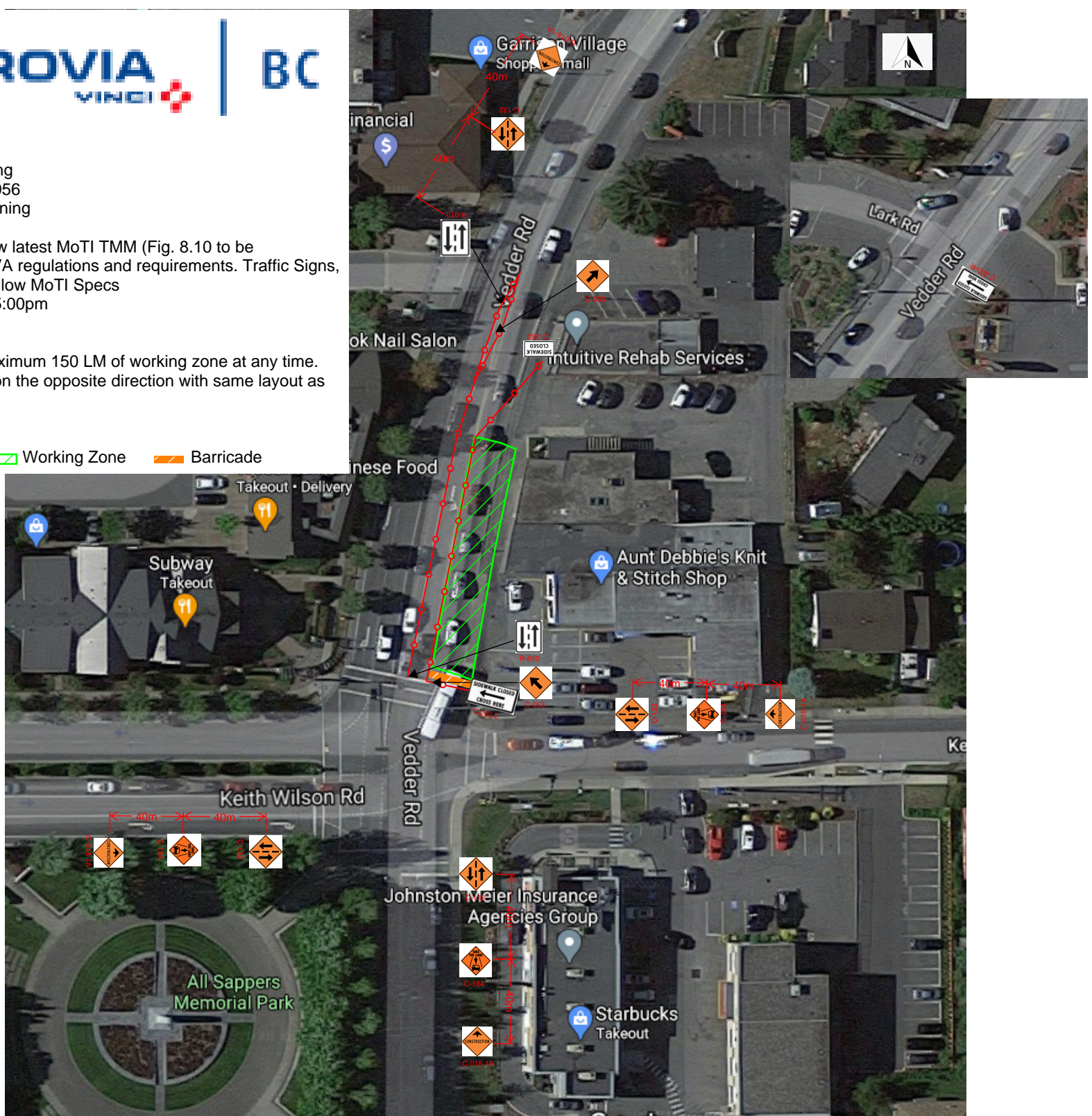



Date: 11/5/2020  
 Author: AL  
 Project: Vedder Rd Widening  
 Project No: 6918.9206AN-057  
 Work Activities: Road Widening  
 Work Area: Vedder Road  
 Comments: TCP shall follow latest MoTI TMM (Fig. 8.6 to be referenced), OHSA and MVA regulations and requirements. Traffic Signs, Spacing and Distance to follow MoTI Specs  
 Hours of Work: 7:00am to 5:00pm  
 Notes:  
 - Not to Scale  
 - Moving working zone. Maximum 150 LM of working zone at any time.  
 - Traffic set up is mirrored on the opposite direction with same layout as needed

Date: 11/6/2020  
 Author: AL  
 Project: Vedder Rd Widening  
 Project No: 6918.9206AN-058  
 Work Activities: Road Widening  
 Work Area: Vedder Road  
 Comments: TCP shall follow latest MoTI TMM (Fig. 8.10 to be referenced), OSHA and MVA regulations and requirements. Traffic Signs, Spacing and Distance to follow MoTI Specs  
 Hours of Work: 7:00am to 5:00pm  
 Notes:  
 - Not to Scale  
 - Moving working zone. Maximum 150 LM of working zone at any time.  
 - Traffic set up is mirrored on the opposite direction with same layout as needed

Legend:

- Delineator
- ▨ Working Zone
- ▬ Barricade

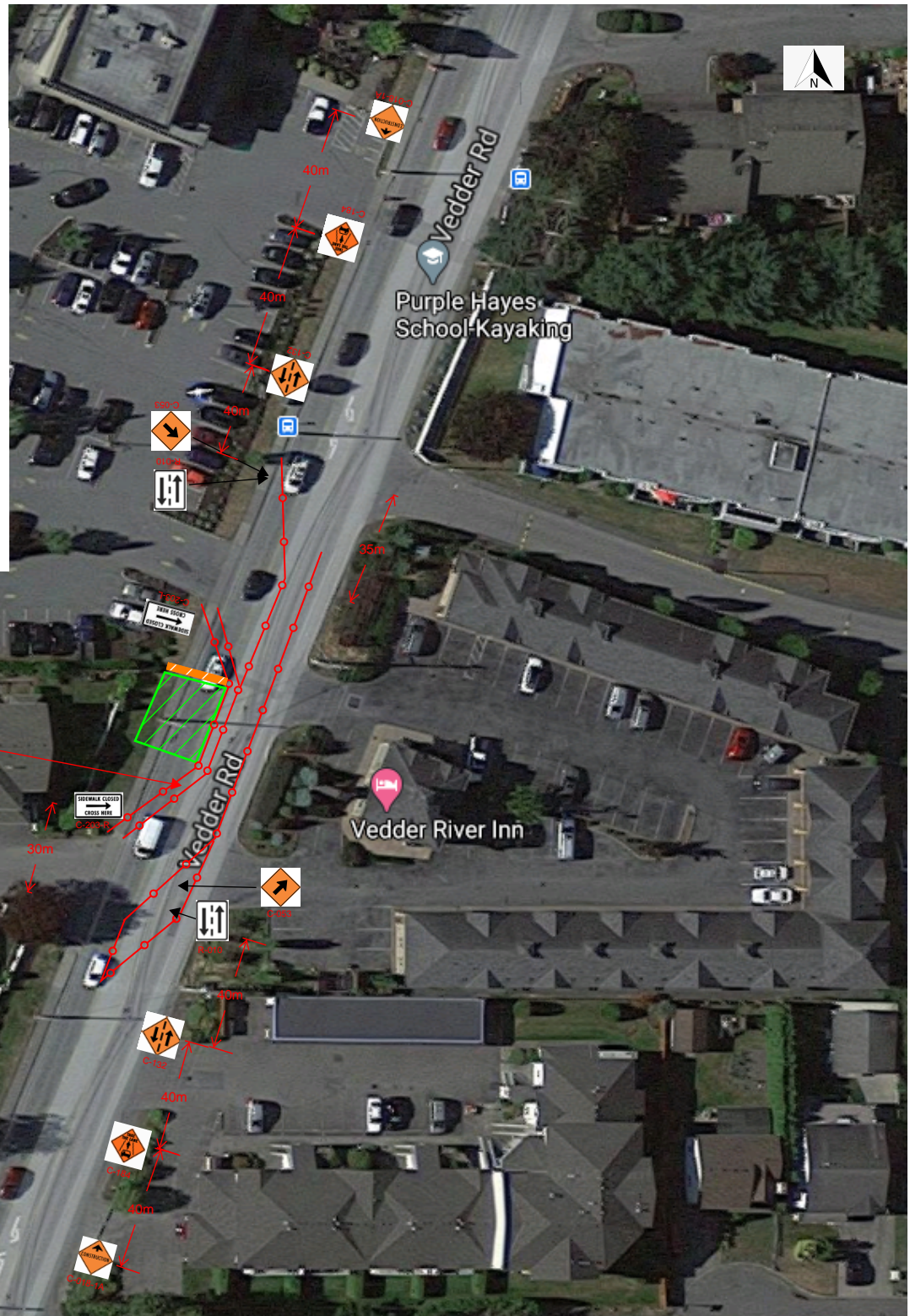

Date: 11/6/2020

Author: AL

Project: Vedder Rd Widening

Project No: 6918.9206AN-059

Work Activities: Road Widening

Work Area: Vedder Road

Comments: TCP shall follow latest MoTI TMM (Fig. 7.8 to be referenced), OHSA and MVA regulations and requirements. Traffic Signs, Spacing and Distance to follow MoTI Specs

Hours of Work: 9:00am to 2:00pm

Notes:

- Not to Scale
- Moving working zone. Maximum 150 LM of working zone at any time.
- Traffic set up is mirrored on the opposite direction with same layout as needed
- TCP to assist passengers to get on/off buses as needed.

Legend:

- Delineator
- Working Zone
- Barricade

